



Physical Structure Report

1. STRUCTURE (Unless otherwise specified, **place X** in appropriate space)

<input type="checkbox"/> SINGLE FAMILY	<input type="checkbox"/> MULTIPLE FAMILY (eg. DUPLEX)	<input type="checkbox"/> SUITE		
<input type="checkbox"/> NUMBER OF ROOMS	<input type="checkbox"/> NUMBER OF STOREYS			
BASEMENT	<input type="checkbox"/> FULL	<input type="checkbox"/> PART	<input type="checkbox"/> NONE	
HEATING	<input type="checkbox"/> NATURAL GAS	<input type="checkbox"/> ELECTRIC	<input type="checkbox"/> OIL	<input type="checkbox"/> OTHER-SPECIFY
<hr/>				

2. WATER AND SEWAGE

WATER SUPPLY	<input type="checkbox"/> MUNICIPAL	<input type="checkbox"/> PRIVATE WELL	<input type="checkbox"/> OTHER-SPECIFY	
<hr/>				
SEWAGE DISPOSAL	<input type="checkbox"/> MUNICIPAL	<input type="checkbox"/> SEPTIC TANK	<input type="checkbox"/> OUTSIDE TOILET	<input type="checkbox"/> OTHER-SPECIFY
<hr/>				

PLUMBING FACILITIES	FIXTURE	BASEMENT	MAIN FLOOR	SECOND FLOOR	THIRD FLOOR
(Mark number in space provided) \	KITCHEN SINK				
	WASH BASIN				
	TOILET				
	BATH				
	SHOWER STALL				

3. BEDROOMS (Provide sketch of home on the reverse side of this form. Number **ALL** rooms used for sleeping and consider as bedrooms when completing this application).

NOTE: WRITTEN PERMISSION OF THE MEDICAL OFFICER OF HEALTH IS REQUIRED FOR THE OCCUPATION OF ANY ROOM IN A CELLAR

PROPOSED OCCUPANCY (Mark number of proposed occupants in space provided)							
BEDROOM 1	<input type="checkbox"/>	BEDROOM 2	<input type="checkbox"/>	BEDROOM 3	<input type="checkbox"/>	BEDROOM 4	<input type="checkbox"/>
BEDROOM 5	<input type="checkbox"/>	BEDROOM 6	<input type="checkbox"/>	BEDROOM 7	<input type="checkbox"/>	BEDROOM 8	<input type="checkbox"/>
IF ANY OCCUPANTS WILL BE SLEEPING IN ROOMS OTHER THAN BEDROOMS, PLEASE SPECIFY ROOM AND NUMBER OF OCCUPANTS IN THE FOLLOWING SPACE: <hr/>							
<hr/>							

PROVIDE SKETCH OF LAYOUT OF ROOMS ON EACH FLOOR IN SPACE PROVIDED BELOW
 (Sketch does not require to be scaled but approximate dimensions should be shown).
IMPORTANT: PLEASE INCLUDE ROOM AND WINDOW DIMENSIONS FOR ALL FLOORS AND THE LOCATION AND DIMENSION OF ALL BASEMENT WINDOWS TO ENSURE PROPER ADHERENCE TO BUILDING CODE STANDARDS

MAIN FLOOR - EXAMPLE

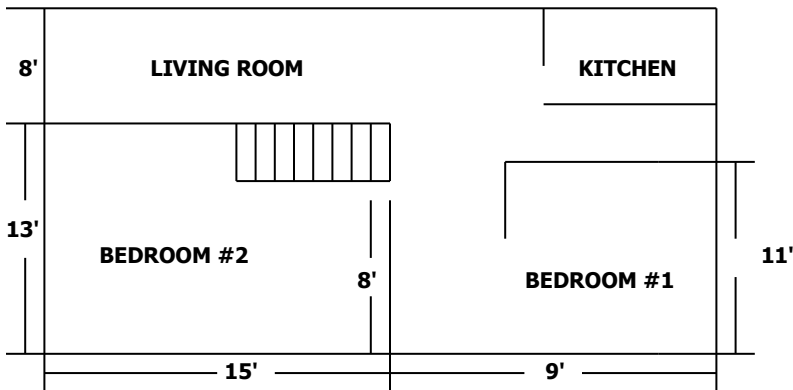

SECOND FLOOR - EXAMPLE

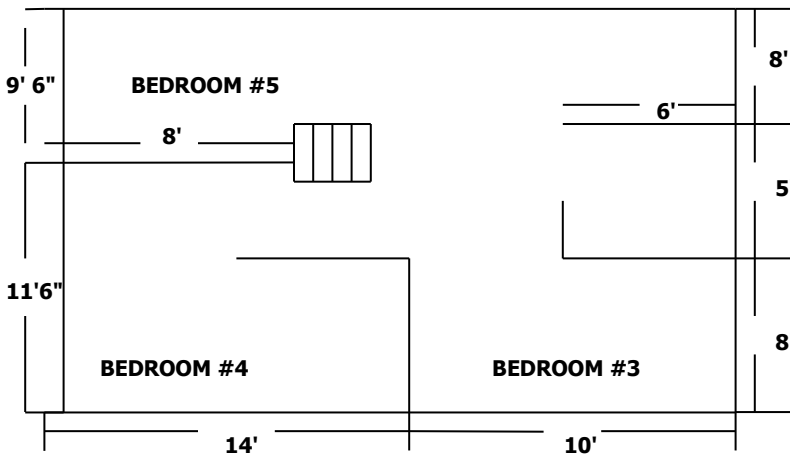

THIRD FLOOR OR BASEMENT/LOWER LEVEL AS APPLICABLE. PLEASE INCLUDE WINDOW LOCATIONS & DIMENSIONS. USE ADDITIONAL SHEET AS NECESSARY.

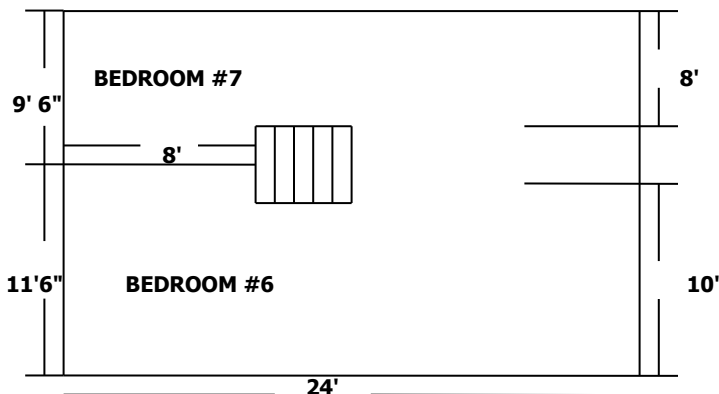

ADDITIONAL STOREY OR BASEMENT IF OCCUPIED TO BE SHOWN ON SEPARATE SHEET.

PHYSICAL STRUCTURE REPORT -PAGE 3: WINDOWS

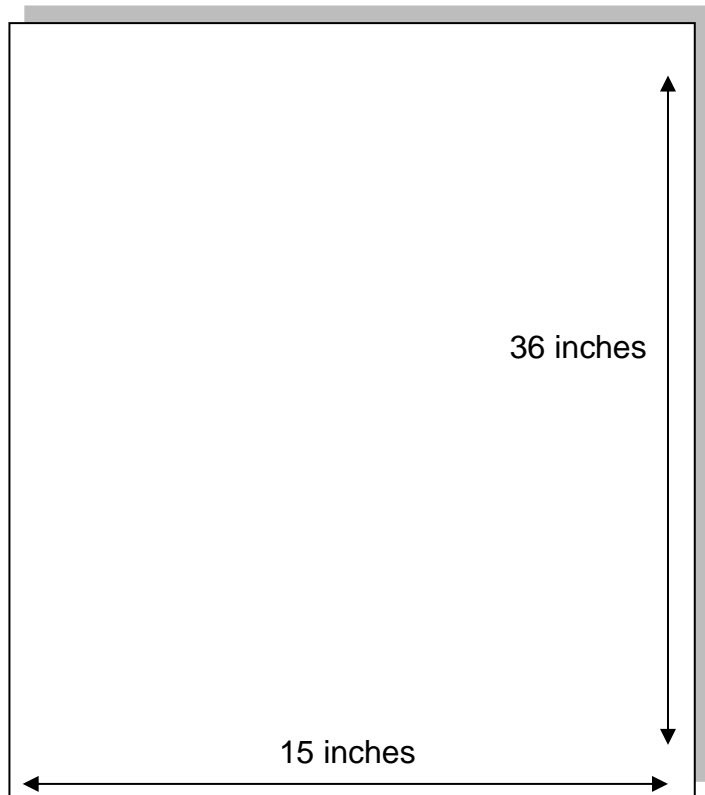

When measuring windows, measure ONLY the area that a person would actually use as an exit. The square footage of the exit/egress MUST be a minimum of 3.77 sq.ft. If 1 dimension is the minimum height OR width of 15", the other dimension MUST be a minimum of 36".

Please submit measurements in inches.

Awning-type windows are not acceptable.

Cranked windows are only acceptable if there is no bar/rod that will impede evacuation.

Sliders are acceptable provided the exit area is 3.77 sq.ft.